



Certificate of Analysis
Compliance Test

Client Information:

CBD Hemp Experts
83 Knight Boxx Rd
Orange Park, FL 32065

Batch # 302001
Batch Date: 2023-02-24
Extracted From: Hemp

Test Reg State: Florida

Production Facility:
Production Date: 2023-02-24

Order # AME230227-020001
Order Date: 2023-02-27
Sample # AAED638

Sampling Date: 2023-02-28
Lab Batch Date: 2023-02-28
Completion Date: 2023-03-04

Initial Gross Weight: 38.125 g
Net Weight: 12.725 g

Number of Units: 1
Net Weight per Unit: 424.167 mg
Sampling Method: MSP 7.3.1

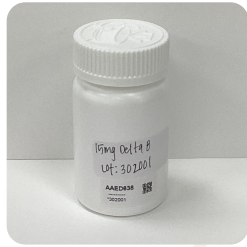

Product Image

Potency Tested **Heavy Metals Passed** **Mycotoxins Passed** **Pesticides Passed** **Residual Solvents Passed**

Pathogenic Microbiology Passed **Listeria Monocytogenes Passed**

Delta 8/Delta 10 Potency 13 - (LCUV)

Specimen Weight: 91.010 mg

Pieces For Panel: 30

| Analyte | LOD (%) | LOQ (%) | Result (mg/g) | (%) |
|------------------|---------|---------|---------------|-------|
| Delta-8 THC | 2.60E-5 | 0.0015 | 38.940 | 3.894 |
| CBC | 1.80E-5 | 0.0015 | <LOQ | <LOQ |
| CBD | 5.40E-5 | 0.0015 | <LOQ | <LOQ |
| CBDA | 1.00E-5 | 0.0015 | <LOQ | <LOQ |
| CBDV | 6.50E-5 | 0.0015 | <LOQ | <LOQ |
| CBG | 2.48E-4 | 0.0015 | <LOQ | <LOQ |
| CBGA | 8.00E-5 | 0.0015 | <LOQ | <LOQ |
| CBN | 1.40E-5 | 0.0015 | <LOQ | <LOQ |
| Delta-10 THC | 3.00E-6 | 0.0015 | <LOQ | <LOQ |
| Delta-9 THC | 1.30E-5 | 0.1 | <LOQ | <LOQ |
| Delta6a10a-THC | 8.47E-5 | 0.0015 | <LOQ | <LOQ |
| THCA-A | 3.20E-5 | 0.0015 | <LOQ | <LOQ |
| THCV | 7.00E-6 | 0.0015 | <LOQ | <LOQ |
| Total Active CBD | | | <LOQ | <LOQ |
| Total Active THC | | | <LOQ | <LOQ |

Tested
SOP13.052 (LCUV)

Potency Summary

| | |
|--|--|
| Total Delta 8 3.894% | Total Delta 10 None Detected |
| Total Active THC None Detected | Total Active CBD None Detected |
| Total CBG None Detected | Total CBN None Detected |
| Other Cannabinoids None Detected | Total Cannabinoids 3.894% 16.520mg |

Mycotoxins
Specimen Weight: 260.300 mg

Dilution Factor: 5.760

| Analyte | LOD (ppb) | LOQ (ppb) | Action Level (ppb) | Result (ppb) | Analyte | LOD (ppb) | LOQ (ppb) | Action Level (ppb) | Result (ppb) |
|--------------|-----------|-----------|--------------------|--------------|--------------|-----------|-----------|--------------------|--------------|
| Aflatoxin B1 | 3.0400E-1 | 6 | 20 | <LOQ | Aflatoxin G2 | 2.7100E-1 | 6 | 20 | <LOQ |
| Aflatoxin B2 | 7.7000E-2 | 6 | 20 | <LOQ | Ochratoxin A | 7.5400E-1 | 3.8 | 20 | <LOQ |
| Aflatoxin G1 | 3.0400E-1 | 6 | 20 | <LOQ | | | | | |

Passed
SOP13.007 (LCMS)

Pathogenic Microbiology SAE (MicroArray)

Specimen Weight: 1024.210 mg
Dilution Factor: 1.000

| Analyte | Result (cfu/g) | Analyte | Result (cfu/g) |
|-----------------------|----------------|---------------------|----------------|
| Aspergillus flavus | Absence in 1g | Aspergillus terreus | Absence in 1g |
| Aspergillus fumigatus | Absence in 1g | Salmonella | Absence in 1g |
| Aspergillus niger | Absence in 1g | STEC E. Coli | Absence in 1g |

Passed
SOP13.019 (Micro Array)

Aixia Sun
Aixia Sun Lab Director/Principal Scientist
D.H.Sc., M.Sc., B.Sc., MT (AAB)

Definitions and Abbreviations used in this report: Total Active CBD = CBD + (CBD-A * 0.877), *Total CBDV = CBDV + (CBDVA * 0.87), Total Active THC = THCA-A * 0.877 + Delta 9 THC, Total THC = THC + (THCVA * 0.87), CBG Total = (CBGA * 0.877) + CBG, CBN Total = (CBNA * 0.877) + CBN, Total CBC = CBC + (CBCA * 0.877), Total THC-O-Acetate = Delta 8 THC-O-Acetate + Delta 9 THC-O-Acetate, Total THCP = Delta8-THCP + Delta9-THCP, Other Cannabinoids Total = Total Cannabinoids - All the listed cannabinoids on the summary section, Total Detected Cannabinoids = Delta6a10a-THC + Delta8-THC + Total CBN + CBT + CBE + Delta8-THCV + Total CBG + Total CBD + Total THC + CBL + Total THC + Total CBC + Total CBDV + Delta10-THC + Total THC-O-Acetate + Total THCP. (mg/ml) = Milligrams per Milliliter, LOQ = Limit of Quantitation, LOD = Limit of Detection, Dilution = Dilution Factor (ppb) = Parts per Billion, (%) = Percent, (cfu/g) = Colony Forming Unit per Gram (cfu/g) = Colony Forming Unit per Gram, LOD = Limit of Detection, (µg/g) = Microgram per Gram (ppm) = Parts per Million, (ppm) = (µg/g), (aw) = aw (area ratio) = Area Ratio, (mg/Kg) = Milligram per Kilogram, Passed - Analyte/microbe is non-detected or at the level below the action limit, Failed - Analyte/microbe is at the level that equal or above the action limit, *Measurement of Uncertainty = +/- 10%

This report shall not be reproduced, without written approval, from ACS Laboratory. The results of this report relate only to the material or product analyzed. Test results are confidential unless explicitly waived otherwise. ACS Laboratory is accredited to the ISO/IEC 17025:2017 Standard.





Certificate of Analysis
Compliance Test

Client Information:

CBD Hemp Experts
83 Knight Boxx Rd
Orange Park, FL 32065

Batch # 302001
Batch Date: 2023-02-24
Extracted From: Hemp

Test Reg State: Florida

Production Facility:
Production Date: 2023-02-24

Order # AME230227-020001
Order Date: 2023-02-27
Sample # AAED638

Sampling Date: 2023-02-28
Lab Batch Date: 2023-02-28
Completion Date: 2023-03-04

Initial Gross Weight: 38.125 g
Net Weight: 12.725 g

Number of Units: 1
Net Weight per Unit: 424.167 mg
Sampling Method: MSP 7.3.1

Pesticides FL
Specimen Weight: 260.300 mg
Dilution Factor: 5.760

Passed
SOP13.007
(LCMS/GCMS)

Listeria Monocytogenes
Specimen Weight: 981.300 mg
Dilution Factor: 1.000

Passed
SOP13.032
(qPCR)

| Analyte | LOD (ppb) | LOQ (ppb) | Action Level (ppb) | Result (ppb) | Analyte | LOD (ppb) | LOQ (ppb) | Action Level (ppb) | Result (ppb) |
|---------------------|-----------|-----------|--------------------|--------------|-------------------------|-----------|-----------|--------------------|--------------|
| Abamectin | 2.8800E-1 | 28.23 | 300 | <LOQ | Fludioxonil | 1.7400E+0 | 48 | 3000 | <LOQ |
| Acephate | 2.3000E-2 | 30 | 3000 | <LOQ | Hexythiazox | 4.9000E-2 | 30 | 2000 | <LOQ |
| Acequinocyl | 9.5640E+0 | 48 | 2000 | <LOQ | Imazalil | 2.4800E-1 | 30 | 100 | <LOQ |
| Acetamiprid | 5.2000E-2 | 30 | 3000 | <LOQ | Imidacloprid | 9.4000E-2 | 30 | 3000 | <LOQ |
| Aldicarb | 2.6000E-2 | 30 | 100 | <LOQ | Kresoxim Methyl | 4.2000E-2 | 30 | 1000 | <LOQ |
| Azoxystrobin | 8.1000E-2 | 10 | 3000 | <LOQ | Malathion | 8.2000E-2 | 30 | 2000 | <LOQ |
| Bifenazate | 1.4150E+0 | 30 | 3000 | <LOQ | Metalaxyl | 8.1000E-2 | 10 | 3000 | <LOQ |
| Bifenthrin | 4.3000E-2 | 30 | 500 | <LOQ | Methiocarb | 3.2000E-2 | 30 | 100 | <LOQ |
| Boscalid | 5.5000E-2 | 10 | 3000 | <LOQ | Methomyl | 2.2000E-2 | 30 | 100 | <LOQ |
| Captan | 6.1200E+0 | 30 | 3000 | <LOQ | methyl-Parathion | 1.7100E+0 | 10 | 100 | <LOQ |
| Carbaryl | 2.2000E-2 | 10 | 500 | <LOQ | Mevinphos | 2.1500E+0 | 10 | 100 | <LOQ |
| Carbofuran | 3.4000E-2 | 10 | 100 | <LOQ | Myclobutanil | 1.0290E+0 | 30 | 3000 | <LOQ |
| Chlorantraniliprole | 3.3000E-2 | 10 | 3000 | <LOQ | Naled | 9.5000E-2 | 30 | 500 | <LOQ |
| Chlordane | 1.0000E+1 | 10 | 100 | <LOQ | Oxamyl | 2.5000E-2 | 30 | 500 | <LOQ |
| Chlorfenapyr | 3.4000E-2 | 30 | 100 | <LOQ | Pacllobutrazol | 6.5000E-2 | 30 | 100 | <LOQ |
| Chlomequat Chloride | 1.0800E-1 | 10 | 3000 | <LOQ | Pentachloronitrobenzene | 1.3200E+0 | 10 | 200 | <LOQ |
| Chlorpyrifos | 3.5000E-2 | 30 | 100 | <LOQ | Permethrin | 3.4300E-1 | 30 | 1000 | <LOQ |
| Clofentazine | 1.1900E-1 | 30 | 500 | <LOQ | Phosmet | 8.2000E-2 | 30 | 200 | <LOQ |
| Coumaphos | 3.7700E+0 | 48 | 100 | <LOQ | Piperonylbutoxide | 2.9000E-2 | 30 | 3000 | <LOQ |
| Cyfluthrin | 3.1100E+0 | 30 | 1000 | <LOQ | Prallethrin | 7.9800E-1 | 30 | 400 | <LOQ |
| Cypermethrin | 1.4490E+0 | 30 | 1000 | <LOQ | Propiconazole | 7.0000E-2 | 30 | 1000 | <LOQ |
| Daminozide | 8.8500E-1 | 30 | 100 | <LOQ | Propoxur | 4.6000E-2 | 30 | 100 | <LOQ |
| Diazinon | 4.4000E-2 | 30 | 200 | <LOQ | Pyrethrins | 2.3593E+1 | 30 | 1000 | <LOQ |
| Dichlorvos | 2.1820E+0 | 30 | 100 | <LOQ | Pyridaben | 3.2000E-2 | 30 | 3000 | <LOQ |
| Dimethoate | 2.1000E-2 | 30 | 100 | <LOQ | Spinetoram | 8.0000E-2 | 10 | 3000 | <LOQ |
| Dimethomorph | 5.8300E+0 | 48 | 3000 | <LOQ | Spinosad | 8.8000E-2 | 30 | 3000 | <LOQ |
| Ethoprophos | 3.6000E-1 | 30 | 100 | <LOQ | Spiromesifen | 2.6100E-1 | 30 | 3000 | <LOQ |
| Etofenprox | 1.1600E-1 | 30 | 100 | <LOQ | Spirotetramat | 8.9000E-2 | 30 | 3000 | <LOQ |
| Etoxazole | 9.5000E-2 | 30 | 1500 | <LOQ | Spiroxamine | 1.3100E-1 | 30 | 100 | <LOQ |
| Fenhexamid | 5.1000E-1 | 10 | 3000 | <LOQ | Tebuconazole | 6.7000E-2 | 30 | 1000 | <LOQ |
| Fenoxycarb | 1.0700E-1 | 30 | 100 | <LOQ | Thiacloprid | 6.4000E-2 | 30 | 100 | <LOQ |
| Fenpyroximate | 1.3800E-1 | 30 | 2000 | <LOQ | Thiamethoxam | 5.0000E-2 | 30 | 1000 | <LOQ |
| Fipronil | 1.0700E-1 | 30 | 100 | <LOQ | Trifloxystrobin | 3.7000E-2 | 30 | 3000 | <LOQ |
| Flonicamid | 5.1700E-1 | 30 | 2000 | <LOQ | | | | | |

| Analyte | Action Level (cfu/g) | Result |
|------------------------|----------------------|---------------|
| Listeria Monocytogenes | 1 | Absence in 1g |

Aixia Sun
Aixia Sun Lab Director/Principal Scientist
D.H.Sc., M.Sc., B.Sc., MT (AAB)

Definitions and Abbreviations used in this report: Total Active CBD = CBD + (CBD-A * 0.877), *Total CBDV = CBDV + (CBDVA * 0.87), Total Active THC = THCA-A * 0.877 + Delta 9 THC, Total THCV = THCV + (THCVA * 0.87), CBG Total = (CBGA * 0.877) + CBG, CBN Total = (CBNA * 0.877) + CBN, Total CBC = CBC + (CBCA * 0.877), Total THC-O-Acetate = Delta 8 THC-O-Acetate + Delta 9 THC-O-Acetate, Total THCP = Delta8-THCP + Delta9-THCP, Other Cannabinoids Total = Total Cannabinoids - All the listed cannabinoids on the summary section, Total Detected Cannabinoids = Delta9-THC + Delta8-THC + Total CBN + CBT + CBE + Delta8-THCV + Total CBG + Total CBD + Total THCV + CBL + Total THC + Total CBC + Total CBDV + Delta10-THC + Total THC-O-Acetate + Total THCP. (mg/ml) = Milligrams per Milliliter, LOQ = Limit of Quantitation, LOD = Limit of Detection, Dilution = Dilution Factor (ppb) = Parts per Billion, (%) = Percent, (cfu/g) = Colony Forming Unit per Gram (cfu/g) = Colony Forming Unit per Gram, , LOD = Limit of Detection, (µg/g) = Microgram per Gram (ppm) = Parts per Million, (ppm) = (µg/g), (aw) = aw (area ratio) = Area Ratio, (mg/Kg) = Milligram per Kilogram, Passed - Analyte/microbe is non-detected or at the level below the action limit, Failed - Analyte/microbe is at the level that equal or above the action limit, *Measurement of Uncertainty = +/- 10%
This report shall not be reproduced, without written approval, from ACS Laboratory. The results of this report relate only to the material or product analyzed. Test results are confidential unless explicitly waived otherwise. ACS Laboratory is accredited to the ISO/IEC 17025:2017 Standard.





Certificate of Analysis
Compliance Test

Client Information:

CBD Hemp Experts
83 Knight Boxx Rd
Orange Park, FL 32065

Batch # 302001
Batch Date: 2023-02-24
Extracted From: Hemp

Test Reg State: Florida

Production Facility:
Production Date: 2023-02-24

Order # AME230227-020001
Order Date: 2023-02-27
Sample # AAED638

Sampling Date: 2023-02-28
Lab Batch Date: 2023-02-28
Completion Date: 2023-03-04

Initial Gross Weight: 38.125 g
Net Weight: 12.725 g

Number of Units: 1
Net Weight per Unit: 424.167 mg
Sampling Method: MSP 7.3.1

Residual Solvents - FL (CBD)
Specimen Weight: 301.300 mg

Dilution Factor: 500.000

| Analyte | LOD (ppm) | LOQ (ppm) | Action Level (ppm) | Result (ppm) | Analyte | LOD (ppm) | LOQ (ppm) | Action Level (ppm) | Result (ppm) |
|--------------------|-----------|-----------|--------------------|--------------|--------------------|-----------|-----------|--------------------|--------------|
| | | | | | | | | | |
| 1,1-Dichloroethene | 0.0094 | 0.16 | 8 | <LOQ | Heptane | 0.0013 | 1.39 | 5000 | <LOQ |
| 1,2-Dichloroethane | 0.0003 | 0.04 | 5 | <LOQ | Hexane | 0.068 | 1.17 | 290 | <LOQ |
| Acetone | 0.015 | 2.08 | 5000 | <LOQ | Isopropyl alcohol | 0.0048 | 1.39 | 500 | <LOQ |
| Acetonitrile | 0.06 | 1.17 | 410 | <LOQ | Methanol | 0.0005 | 0.69 | 3000 | <LOQ |
| Benzene | 0.0002 | 0.02 | 2 | <LOQ | Methylene chloride | 0.0029 | 2.43 | 600 | <LOQ |
| Butanes | 0.4167 | 2.5 | 2000 | <LOQ | Pentane | 0.037 | 2.08 | 5000 | <LOQ |
| Chloroform | 0.0001 | 0.04 | 60 | <LOQ | Propane | 0.031 | 5.83 | 2100 | <LOQ |
| Ethanol | 0.0021 | 2.78 | 5000 | <LOQ | Toluene | 0.0009 | 2.92 | 890 | <LOQ |
| Ethyl Acetate | 0.0012 | 1.11 | 5000 | <LOQ | Total Xylenes | 0.0001 | 2.92 | 2170 | <LOQ |
| Ethyl Ether | 0.0049 | 1.39 | 5000 | <LOQ | Trichloroethylene | 0.0014 | 0.49 | 80 | <LOQ |
| Ethylene Oxide | 0.0038 | 0.1 | 5 | <LOQ | | | | | |

Heavy Metals
Specimen Weight: 252.660 mg

Dilution Factor: 197

| Analyte | LOD (ppb) | LOQ (ppb) | Action Level (ppb) | Result (ppb) | Analyte | LOD (ppb) | LOQ (ppb) | Action Level (ppb) | Result (ppb) |
|--------------|-----------|-----------|--------------------|--------------|--------------|-----------|-----------|--------------------|--------------|
| | | | | | | | | | |
| Arsenic (As) | 4.83 | 100 | 1500 | <LOQ | Lead (Pb) | 11.76 | 100 | 500 | <LOQ |
| Cadmium (Cd) | .64 | 100 | 500 | <LOQ | Mercury (Hg) | .58 | 100 | 3000 | <LOQ |

Aixia Sun
Aixia Sun Lab Director/Principal Scientist
D.H.Sc., M.Sc., B.Sc., MT (AAB)



Definitions and Abbreviations used in this report: Total Active CBD = CBD + (CBD-A * 0.877), *Total CBDV = CBDV + (CBDVA * 0.87), Total Active THC = THCA-A * 0.877 + Delta 9 THC, Total THC = THC + (THCVA * 0.87), CBG Total = (CBGA * 0.877) + CBG, CBN Total = (CBNA * 0.877) + CBN, Total CBC = CBC + (CBCA * 0.877), Total THC-O-Acetate = Delta 8 THC-O-Acetate + Delta 9 THC-O-Acetate, Total THCP = Delta8-THCP + Delta9-THCP, Other Cannabinoids Total = Total Cannabinoids - All the listed cannabinoids on the summary section, Total Detected Cannabinoids = Delta9-THC + Delta8-THC + Total CBN + CBT + CBE + Delta8-THCV + Total CBG + Total CBD + Total THC + Total CBC + Total CBDV + Delta10-THC + Total THC-O-Acetate + Total THCP. (mg/ml) = Milligrams per Milliliter, LOQ = Limit of Quantitation, LOD = Limit of Detection, Dilution = Dilution Factor (ppb) = Parts per Billion, (%) = Percent, (cfu/g) = Colony Forming Unit per Gram (cfu/g) = Colony Forming Unit per Gram, LOD = Limit of Detection, (µg/g) = Microgram per Gram (ppm) = Parts per Million, (ppm) = (µg/g), (aw) = aw (area ratio) = Area Ratio, (mg/Kg) = Milligram per Kilogram, Passed - Analyte/microbe is non-detected or at the level below the action limit, Failed - Analyte/microbe is at the level that equal or above the action limit, *Measurement of Uncertainty = +/- 10%

This report shall not be reproduced, without written approval, from ACS Laboratory. The results of this report relate only to the material or product analyzed. Test results are confidential unless explicitly waived otherwise. ACS Laboratory is accredited to the ISO/IEC 17025:2017 Standard.